

0m 10m 20m 50m 100m

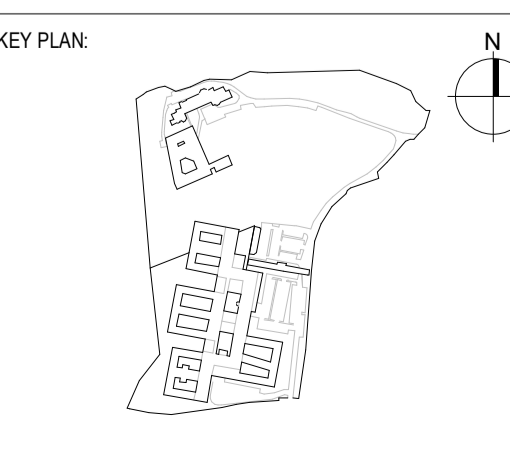

COPYRIGHT:
The design and details shown on this drawing are applicable to the Named Project only and may not be reproduced, modified or copied in whole or part to be used for any other project or purpose without the prior written permission of TOT Architects with whose copyright resides.
DO NOT SCALE this drawing. Use figured dimensions only. The Contractor is responsible for checking all levels and dimensions on site prior to commencement of works. Any discrepancies are to be referred to the ARCHITECT.
Drawings to be read in conjunction with all other Consultants Drawings & Specifications were reviewed. Proprietary items shall be fixed in strict accordance with the Manufacturer's Instructions. Sizes of proprietary items shall be checked with Manufacturer.



- LAND SUBJECT TO APPLICATION
- LAND SUBJECT TO OWNERSHIP OF THE APPLICANT
- LAND TO BE CEDED BY SDO FOR ROAD IMPROVEMENT SUBJECT TO GRANT OF PERMISSION
- WAYLEAVE

REVISIONS

NO.	DATE	BY	DESCRIPTION
10676	3/1/23	IC	ISSUED FOR PLANNING
DATE	REV	BY	DESCRIPTION

TOT ARCHITECTS

REGISTERED OFFICE:
49 Upper Mount Street
Dublin 2, D02 P855, Ireland

T +353 1 705 7000
W www.totarch.co.uk
E info@totarch.co.uk

CLIENT:	SPUH
PROJECT:	St Edmundsbury Hospital Lucan
PROJECT STAGE:	Planning
DRAWING TITLE:	Site Plan - Proposed

DRAWN:	MA	CHECKED:	DS	APPROVED:	DS	DATE:	17/04/2026
JOB NUMBER:	20-77	SHEET SIZE:	A0 P	SCALE:	As indicated		
INFORMATION CONTAINER IDENTIFICATION				SPMHS - SE - ZZZ - DR - TOT - AR - 1003			
ACCEPTANCE CODE:	S	PURPOSE CODE:	P3	REVISION:	0		

NOTE: REFER TO MURPHY SURVEYS DRAWINGS FOR FURTHER EXISTING SITE SURVEY INFORMATION